TAIKOO PLACE
A GREAT PLACE TO BE

PROJECT AFTER 8

PADEL TOUR 2024

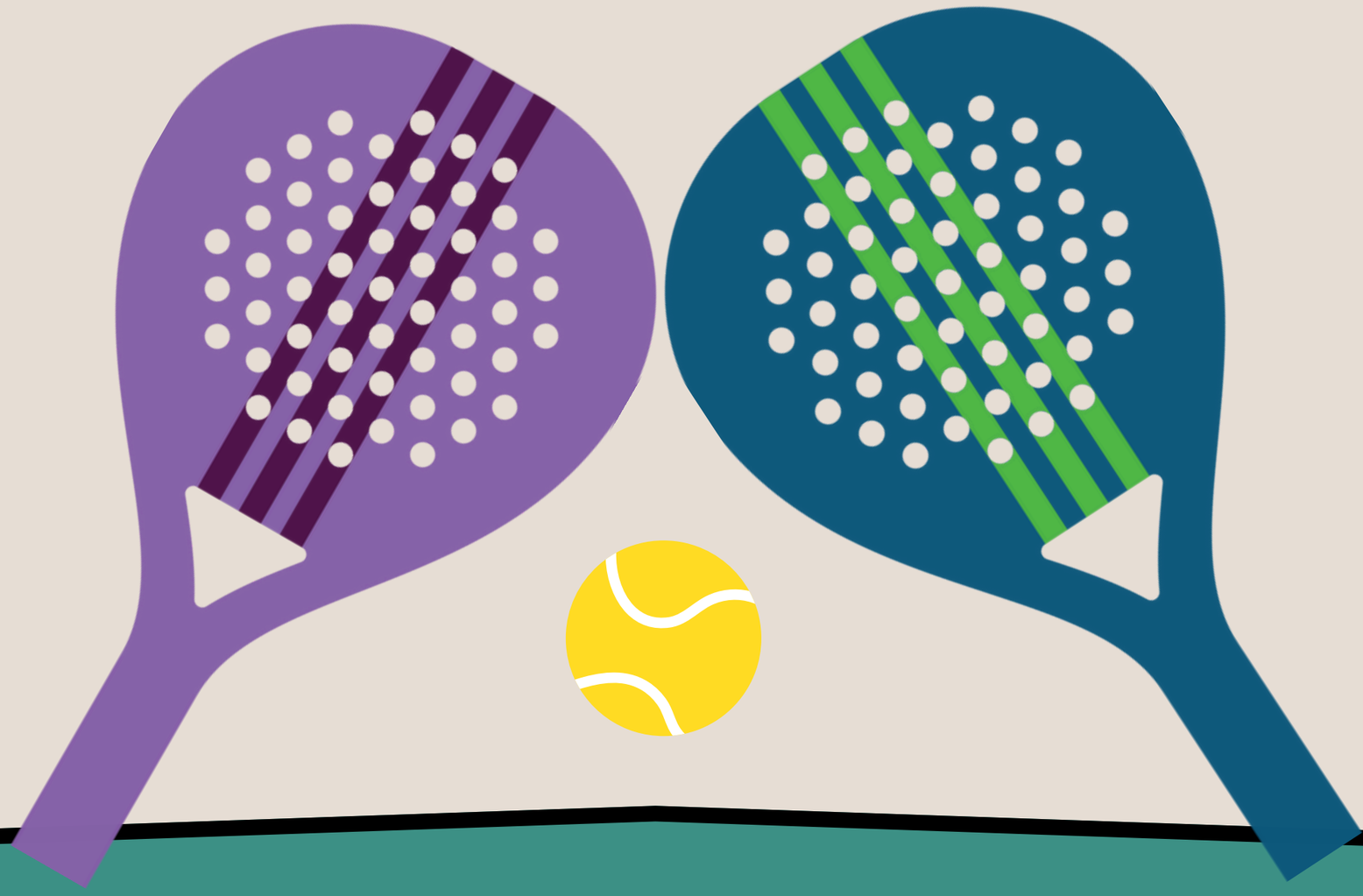

PADEL TOURNAMENT

Find yourself a fellow sports loving partner and unleash your competitive spirit at our first tenant exclusive Padel Tournament!

Venue: G/F One Island East

APPLICATION DEADLINE
19 MAY

Programme Partners:

PADEL+

SWIRE PROPERTIES

CLICK HERE TO SIGN UP ON TAIKOO PLACE APP

TOURNAMENT TIMELINE

Application Period
Now - 19 May

Confirmation of Application
24 May

Briefing & Drawing of Lots
29 May

Round Robin
3-21 Jun (12-2pm)*
**Exact schedule will be announced during briefing session*

Semi-Finals & Finals
24-28 Jun (12-2pm)

APPLICATION REQUIREMENTS

Divisions	**Male Doubles OR Female Doubles**
Age	**18 or above**
No. of Players	**2 per team**
Eligibility	**All players must be a current Taikoo Place office tenant**

WHAT'S MORE?

All successful applications will receive welcome prizes!

- 20% off coupons
- 1 day trial pass
- MOViE MOViE Cityplaza movie tickets
- HK$200 cash coupons

Terms & Conditions

- Note that tournament dates may vary depending on weather condition;
- Entries will be accepted on a first-come, first-served basis until the maximum capacity is reached;
- Each individual can only be a part of one team;
- Each team can have up to 2 substitute players that also meet the application requirements;
- "Taikoo Place office tenants" is defined as individuals with registered office addresses at Berkshire House, Cambridge House, Devon House, Dorset House, Lincoln House, One Island East, Oxford House, PCCW Tower, One Taikoo Place and Two Taikoo Place;
- Swire Properties Management Limited reserves the right to amend these terms and conditions at any time without prior notice to participants.

PROJECT AFTER 6

PADEL TOUR 2024

PRIZE LIST

Each winning team per division will receive:

CHAMPION

- HK$4,000 cash vouchers
- Two round-trip business class flights with Cathay Pacific to Shanghai and a 2-night stay at The Middle House
- Set menu dinner for 2 persons
- 1.5 hour group lesson

1ST RUNNER UP

- HK$2,000 cash vouchers
- 3 months gym membership
- Dinner buffet for 4 persons

2ND RUNNER UP

- HK$1,000 cash vouchers
- HK$4,000 F&B cash vouchers

CLICK HERE FOR MORE INFORMATION ON PROJECT AFTER 6: PADEL TOUR 2024